

LAKEWOOD CIRCLE

FARRIS, HANSEN & COOPER, INC.

ENGINEERING, SURVEYING AND LAND PLANNING
715 W. WALWORTH ST. - P.O. BOX 487 - ELKHORN, WI 53121

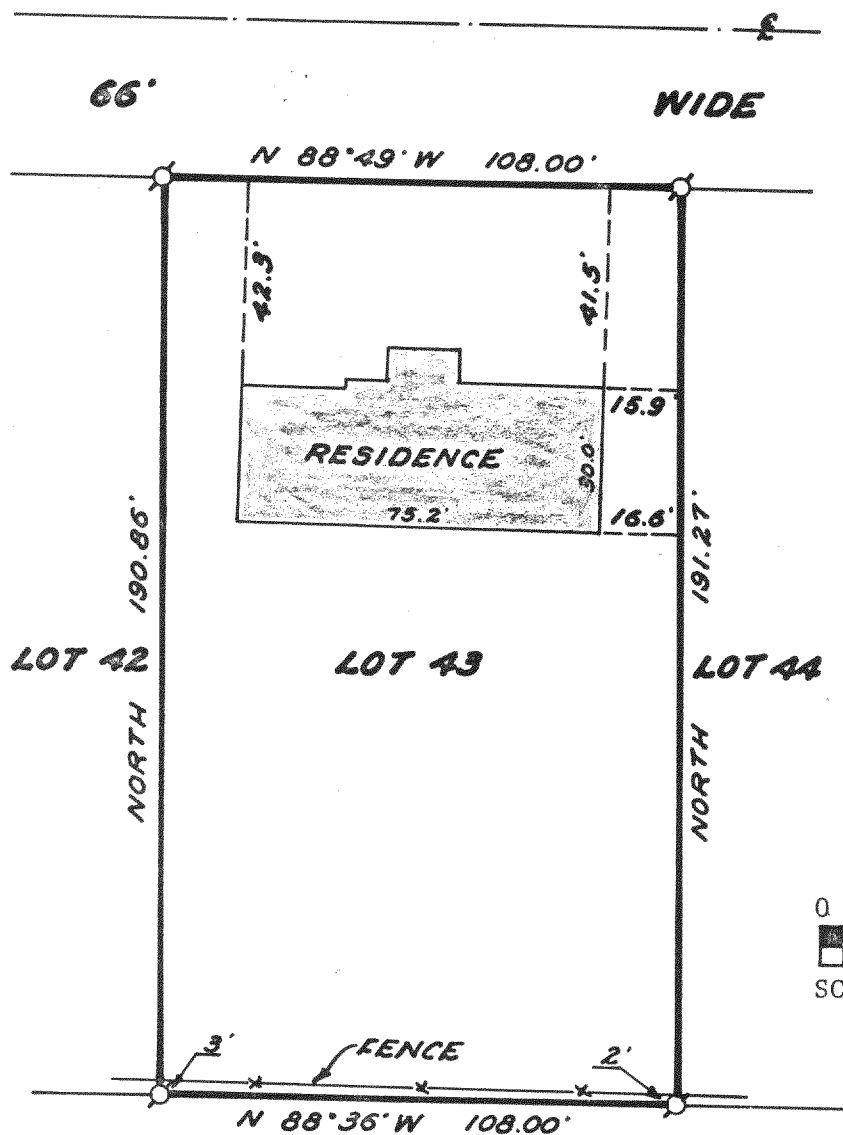

PLAT OF SURVEY

LOT 43 OF BAYWOOD ESTATES 1ST
ADDITION, TOWN 3 NORTH, RANGE
16 EAST, TOWN OF SUGAR CREEK,
WALWORTH COUNTY, WISCONSIN.

ORDERED BY:
Rockland Builders
Janesville, WI

OWNER:
Robert Bucholtz

NOTE: Easement granted
to Wisconsin Electric
Power Company in Vol. 101,
P. 226 of Records.

NOTE: The West line of Lot 43 of Baywood
Estates 1st Addition is assumed to
bear "NORTH" as recorded on said
subdivision.

LEGEND

Ø—1" Diameter Iron
Pipe Found

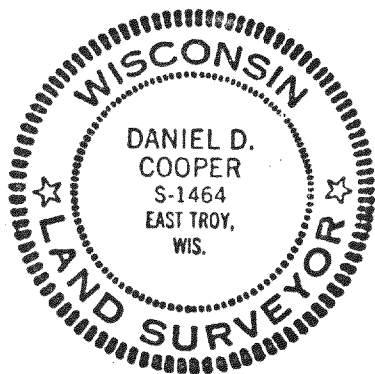

I HEREBY CERTIFY that I have surveyed
the property described hereon and that
this Plat of Survey is a true and
accurate representation of the lot lines
and the buildings located thereon to
the best of my professional knowledge
and belief.

Daniel D. Cooper
Daniel D. Cooper, RLS No. 1464

Dated this 23 day of Aug, 1979.

PROJECT NO. 1592